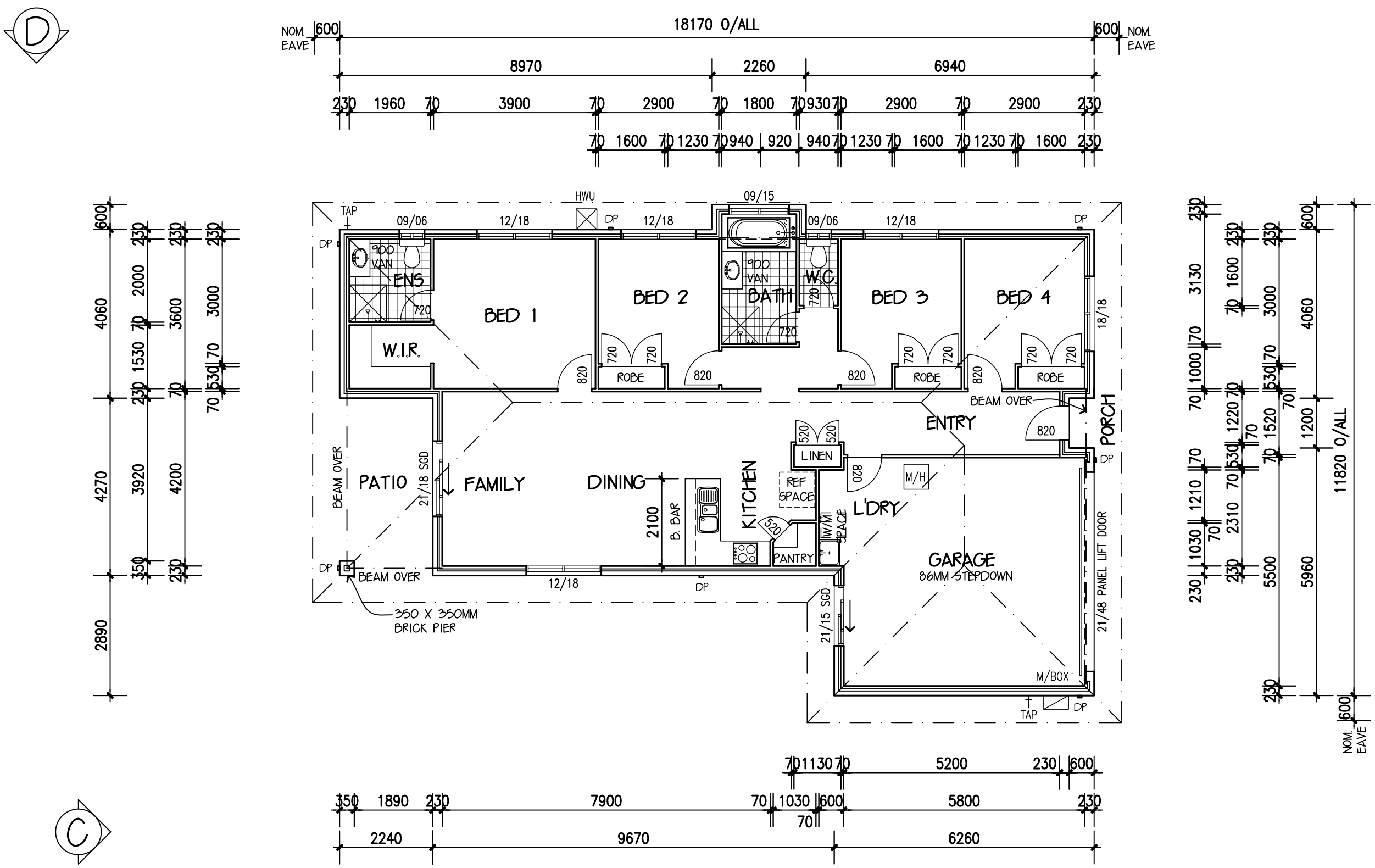

FLOOR PLAN 1:100 - STANDARD FACADE

NOTES:
* WRITTEN DIMENSIONS TAKE PRECEDENCE OVER SCALE. WINDOW SIZES SHOWN ARE SUPPLIER'S FRAME SIZES.
* WINDOW SUPPLIER TO PROVIDE COVER BOARDS TO ALL CORNER WINDOWS U.N.O.
* ALL GLAZING TO COMPLY WITH A.S. 1288-1994 GLASS IN BUILDINGS, & WITH A.S. 4055-1992 FOR WINDLOADING.
* ALL HWUs TO BE GAS U.N.O.
* ALL WATER CLOSET DOORS TO BE REMOVABLE IN ACCORDANCE WITH B.C.A.3.8.3.
* RELEVANT ENGINEER DESIGN DETAIL SHEETS (SLAB, BRACING & FRAMING IF APPLICABLE) TO BE INCLUDED WHEN COMPLETED BY ENGINEERS.

VARIATIONS:

No:	Date:	DESCRIPTION:
A	03.09.05	PRELIMINARY

AREAS:

GRD FLR:	123.60 SQM	GARAGE:	36.91 SQM
		PORCH:	0.72 SQM
		PATIO:	9.56 SQM
SUBTOTAL:	123.60 SQM	TOTAL:	170.79 SQM
	13.30 SQR		18.38 SQR

ADDRESS: P.O. BOX 600
PARADISE POINT, 4216

ACN: 116332220
ABN: 77116332220
QBSA: 1086689

G DEVELOPMENTS P/L
"Building a Shared Vision"

DESIGN: KIDSTON
FACADE: STANDARD CEILING: 24, L
GARAGE: DOUBLE LOCATION:

FLOOR PLAN

STEVEN MAXWELL OWNS COPYRIGHT IN THIS DRAWING. UNAUTHORISED USE, REPRODUCTION OR ADAPTION IS FORBIDDEN AND WILL BE PROSECUTED.

OWNER:

JOB NO: DATE:
F.C.DATE: MST VER:
PERMIT No: DWS: N2
DRAWN: SMA CHKED: SHEET: 2 of 1